

Reference: Lot # 11
Duff Property
Plat Book FF, Page 404

FILED
GREENVILLE CO. S.C.
JAN 9 1 46 PM '86
DONNIE S. TANKERSLEY
R.M.C.

Plat Of Robert Michael Talley
By Freeland & Assoc. Dwg.
78-2562

Block Book 513.4 - 1 - 11

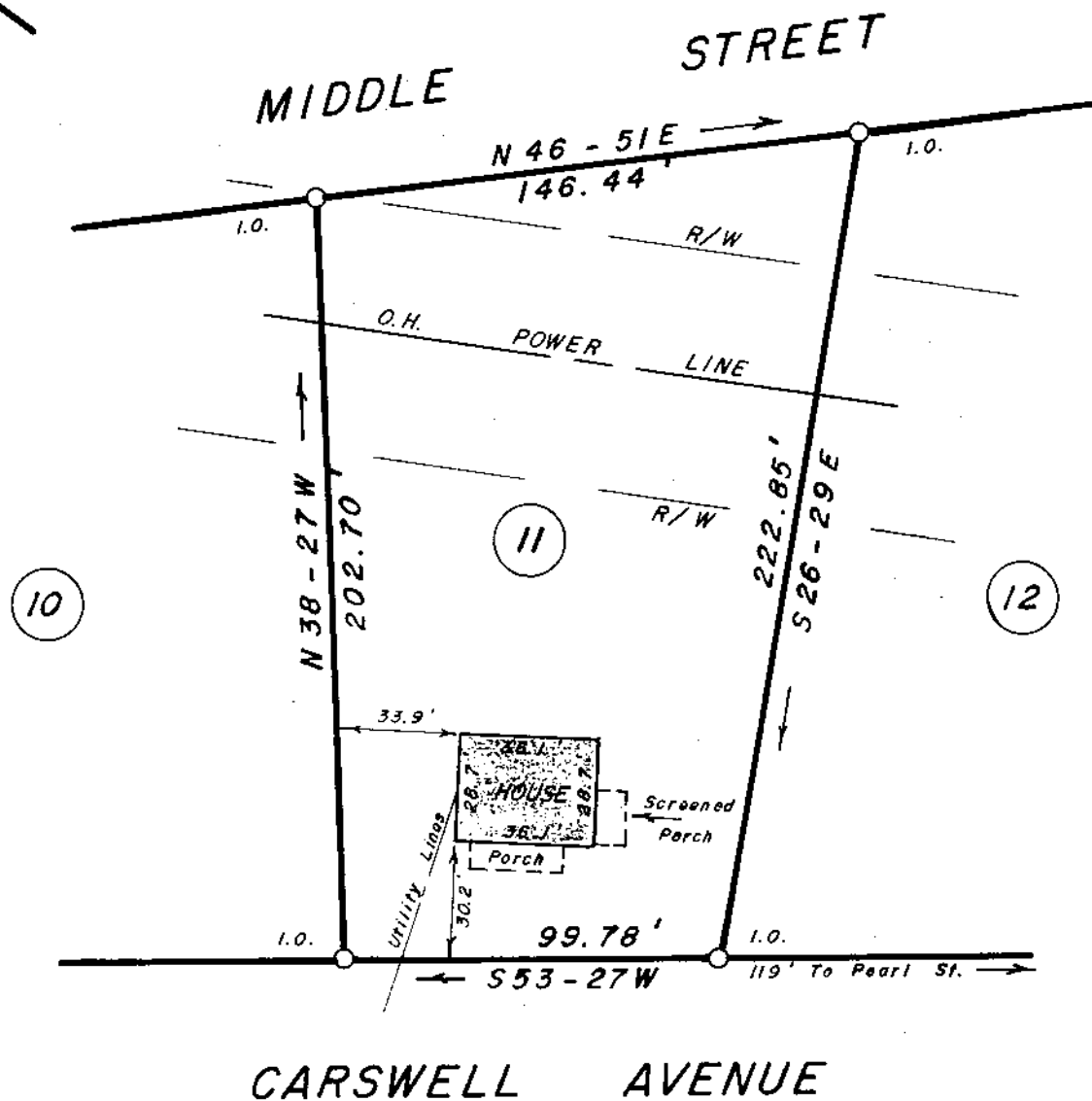
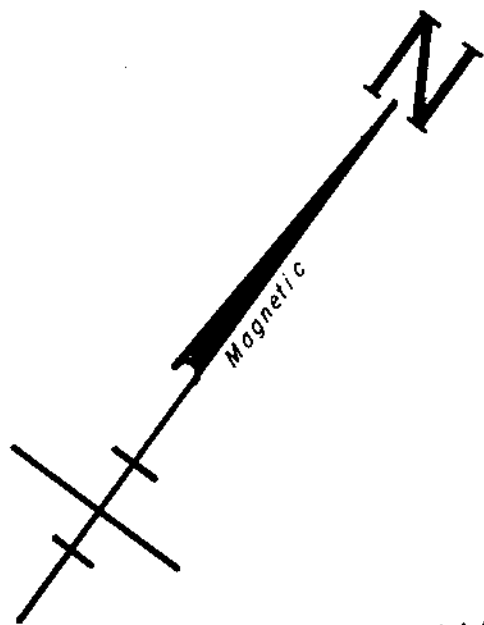

JAN 9 1986

12E-90 ✓

22849

SURVEY FOR
MICHAEL R. McCOMBS
KATHRYN L. McCOMBS
NEAR MARIETTA GREENVILLE CO.
SOUTH CAROLINA
JANUARY 7, 1986

This is to certify that the property shown on this plat was surveyed under my direct supervision. Property lines and improvements shown are located correctly and that no visible encroachments exist unless otherwise shown. This property is not located in a designated flood hazard area.

SCALE: 1" = 50'

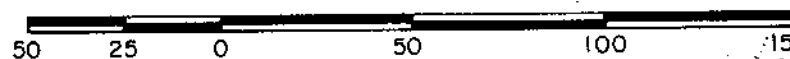

W. R. WILLIAMS, JR.
ENGR. / SURVEYOR, Inc.
P. E. & L. S. No. 3979
15 S. MAIN STREET
TRAVELERS REST, S. C.
29690

F. B. 84

"I hereby certify that the ratio of precision of the field survey is 1/5000, as shown hereon and the area was determined by BMD method of area calculation."

W. R. Williams, Jr. P. E. & L. S. No. 3979